

DATE	REVISION

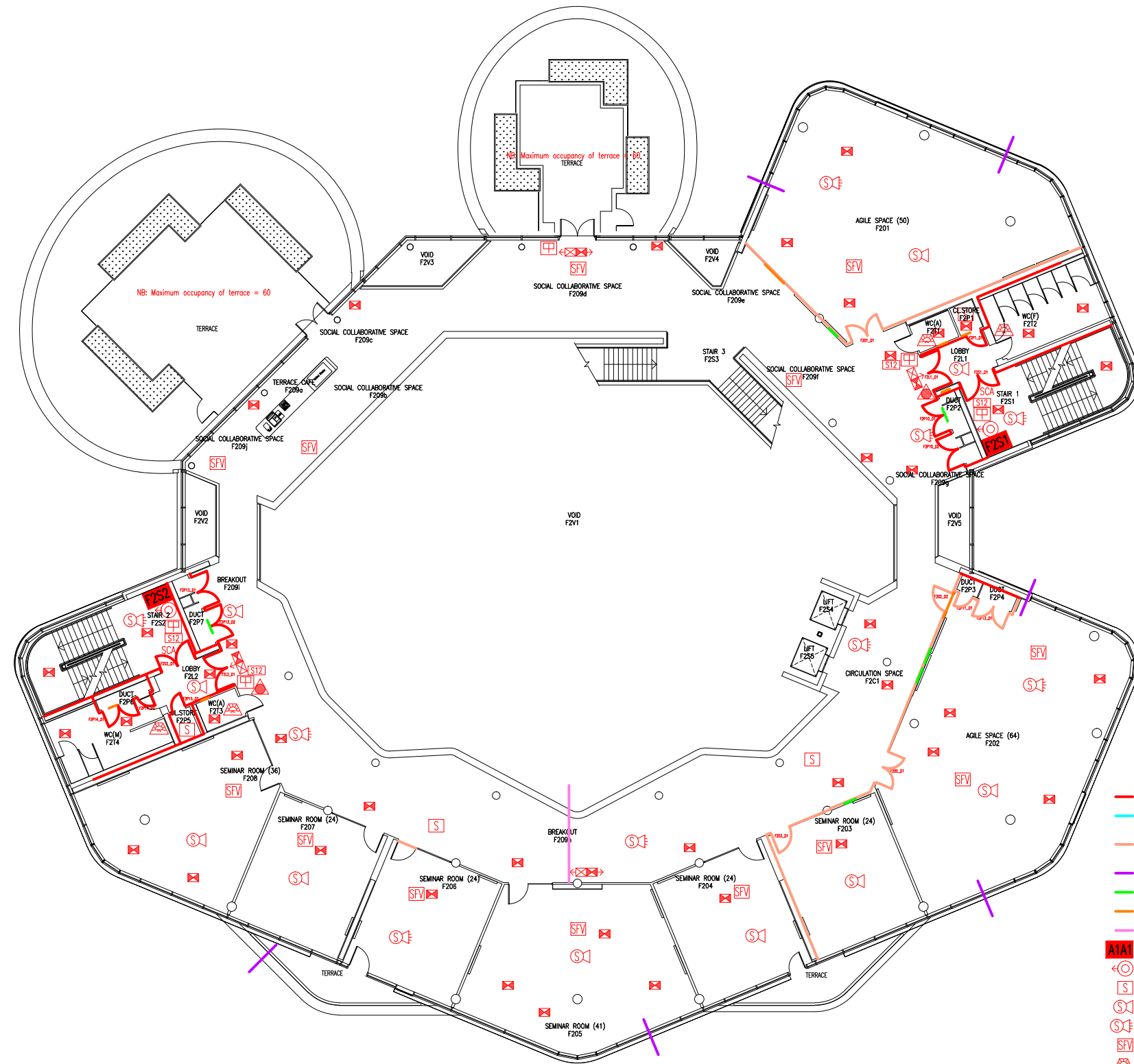

- Key to Fire Symbols (existing)
- Existing fire resisting construction – minimum 30 minutes.
 - Existing fire resisting construction, high level ducting – minimum 30 minutes.
 - Existing fire resisting construction – minimum 60 minutes.
 - Fire resistance required by Building Regulations to reduce possibility of external fire spread to surrounding buildings.
 - Existing vertical cavity barriers in rainscreen cladding
 - Existing fire damper below
 - Existing fire damper above
 - Existing fire resisting construction – high-level ducting
 - A1A1 Existing wheelchair refuge zone
 - D Existing dry riser outlet
 - S Existing smoke detector
 - S Existing combined smoke detector & sounder
 - S Existing combined smoke detector, sounder & beacon
 - SFV Existing smoke detector in floor void
 - S Existing sounder & beacon
 - SCA Existing self closing automatic release
 - E Existing emergency lighting luminaire
 - E Existing internally illuminated exit sign
 - ← Denotes directional arrow on existing fire exit sign
 - E Existing 6-litre foam fire extinguisher
 - M Existing manual call point
 - S12 Existing fire action sign – general

SECOND FLOOR
FIRE PLAN

FUSION BUILDING

FB/FP/3

SCALE 1:250 at A3
MARCH 2016

